

**PHASE:** Phase 1

**BLOCK:** A3

**FLOOR:** First

**AREA:** 93 sq.m

**CAR PARK:** ✓

**BEDROOMS:** 2

**BATHROOMS:** 2

**BALCONIES:** 2

**ROOF TERRACE:** ✓

**PRICE:** £95,398

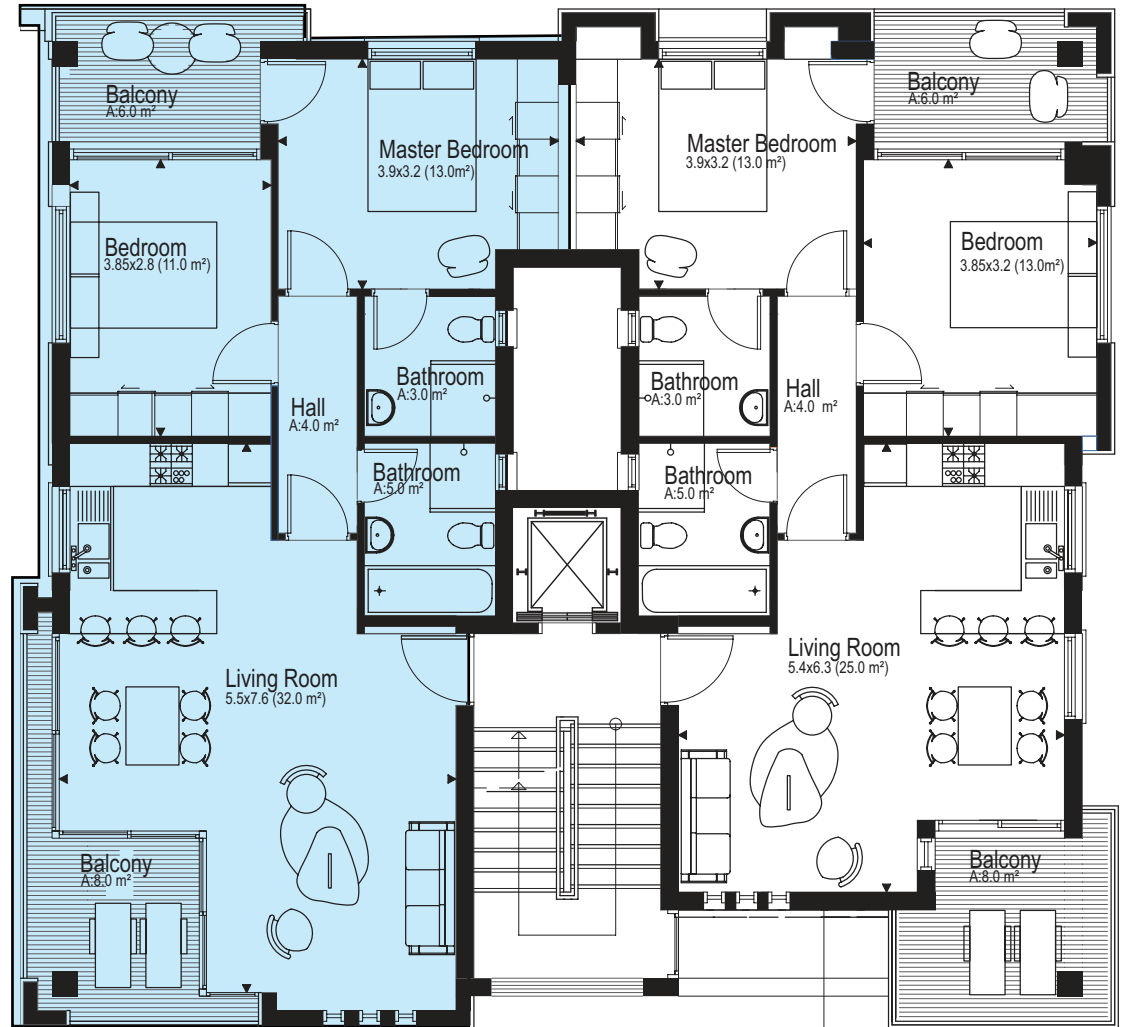

All furniture and fittings included in the price

